

Plat Book-CC-Page 95B

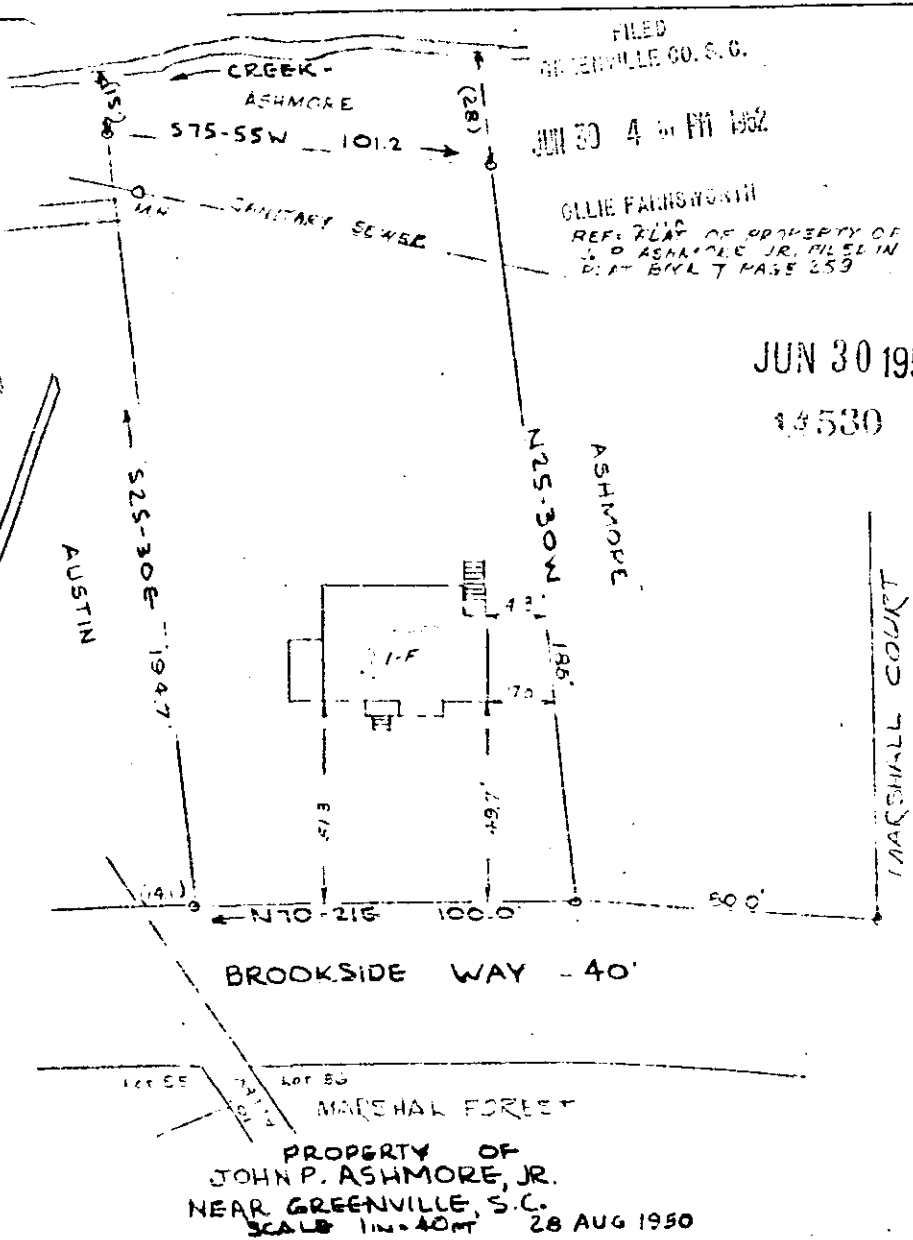

This is to certify that on the 28th day of August 1950, I surveyed the lot shown above, Plat of Property of J. P. Ashmore, Jr., filed in Plat Book "T", page 259; and that the property lines, walls and buildings are as shown hereon; that the buildings located on said property do not encroach or project on adjacent streets or property; and that no adjacent buildings or walls encroach or project on said premises.

Ollie Farrington
Registered Engineer #808

PIEDMONT ENGINEERING SERVICE
GREENVILLE, S. C.

B34P35

#14530 Filed This 30 day of June 1952
And recorded in Vol. CC Page 95 of
Ollie Farrington
Register of the Conveyance Greenville County, S. C.